



# FIBA Game Stats

CRC vs ESA GP301 2023 CENTROBASKET U17

# Contents

Note about the data: .....	3
Global Evaluation:.....	3
Quality and Consistency: .....	4
Game – General Information:.....	5
General Calls Evaluation .....	6
Plays Situation Breakdown .....	6
Regular Call vs. L2M & OT Accuracy .....	7
Accuracy by Quarter .....	7
Calls Summary .....	8
Calls by Referee .....	9
Calls by Zone and Position .....	10
Call Types by Referee.....	11

## Note about the data:

The purpose of this report is to share OFFICIATING DATA with our referees. The intellectual property contained herein is the sole property of the FIBA Refereeing Department and must not be publicised. It is provided strictly FOR YOUR PERSONAL INFORMATION. Thank you for not sharing this information outside of the referee team.

The data and statistics presented can be modified when reviewed by FIBA Refereeing Department. The latest version of the data will be used as a basis for individual and global assessments during a competition. It will also be used to detect any deviations. The data only pertains to the calls made by the referees, whether they are negative or positive, and doesn't reflect a global assessment. This report is only one part of all the variables used by FIBA Refereeing Department to help the referees to improve and grow.

Data is useful for FIBA Officiating because it provides a means to justify the quality of our calls. Numbers are not subjective. They are unquestionable fact that can be used as compelling arguments against complaints made by:

- Teams, Delegation members, Coaches, Players.
- Media
- Other parties

## Global Evaluation:

To obtain a final global assessment of referee performance during a game or competition, some non- tangible variables must be taken into consideration. Data is never an absolute within the context of an overall assessment, but it helps. The interpretation of the data is left to the discretion of the people responsible for the evaluation.

Most importantly, data can be used to:

- Improve referees' personal officiating skills.
- Create/adapt different training methods.
- Secure FIBA standard criteria.
- Know your level compared to FIBA standard

# Quality and Consistency:

FIBA's Referee Department is continuously working to improve the coordination, quality, and consistency of our work. In order to attain this goal, the following people are key:



# Game – General Information:

Competition	2023 CENTROBASKET U17				
Game	 <b>CRC</b>			 <b>ESA</b>	
Score	69	22-6 / 11-10 / 15-21 / 21-15			52
Duration	00:19:07	00:16:43	00:22:57	00:16:55	01:15:42
Fouls (IRS)	18 (0)				18 (0)
<b>GAME INFORMATION</b>					
Stage/Round	GROUP			GP301	
Date	14:00 28/07/2023				
Place	BELIZE				
<b>REFEREEING STAFF</b>					
DE MARIA GOMEZ, Jose Antonio (PAN)		WILMORE, Christian Cameron (BAH)		PINELO, Melvin (BIZ)	
					
Referee Instructor		Stand-by Referee Instructor		Video Operator	
LASUIK, Karen (CAN)		N/A		CÁCERES, Maximiliano (ARG)	

## General Calls Evaluation

Refs	Teams	COSTA RICA 69						EL SALVADOR 52						TOTALS					
		Correct	Incorrec	Inconcl	L2M C	L2M I	L2M ?	Correct	Incorrec	Inconcl	L2M C	L2M I	L2M ?	Correct	Incorrec	Inconcl	L2M C	L2M I	L2M ?
CC	DE MARIA GOMEZ, Jose Antonio (PAN)	15	3	1	1	1	0	12	0	0	0	0	0	27	3	1	1	1	0
U1	WILMORE, Christian Cameron (BAH)	13	1	0	0	0	0	18	0	0	1	0	0	31	1	0	1	0	0
U2	PINELO, Melvin (BIZ)	3	0	0	0	0	0	3	0	0	0	0	0	6	0	0	0	0	0
<b>TOTAL</b>		<b>36 (52,2%)</b>						<b>33 (47,8%)</b>						<b>69 (100%)</b>					
<b>CORRECT</b>		<b>31 (44,9%)</b>						<b>33 (47,8%)</b>						<b>64 (92,8%)</b>					
<b>INCORRECT</b>		<b>4 (5,8%)</b>						<b>0</b>						<b>4 (5,8%)</b>					
<b>INCONCLUSIVE</b>		<b>1 (1,4%)</b>						<b>0</b>						<b>1 (1,4%)</b>					
<b>L2M C</b>		<b>1 (1,4%)</b>						<b>1 (1,4%)</b>						<b>2 (2,9%)</b>					
<b>L2M I</b>		<b>1 (1,4%)</b>						<b>0</b>						<b>1 (1,4%)</b>					
<b>L2M ?</b>		<b>0</b>						<b>0</b>						<b>0</b>					

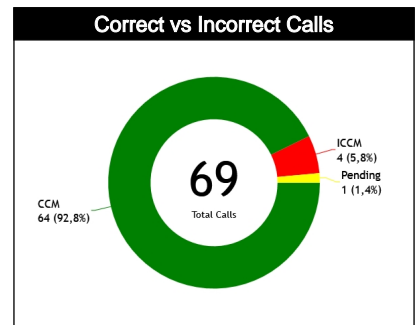
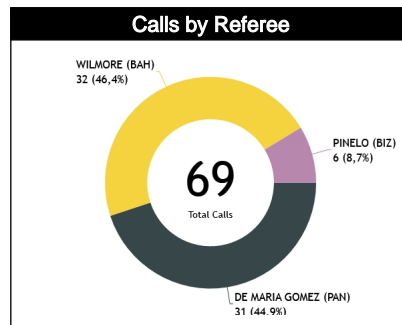
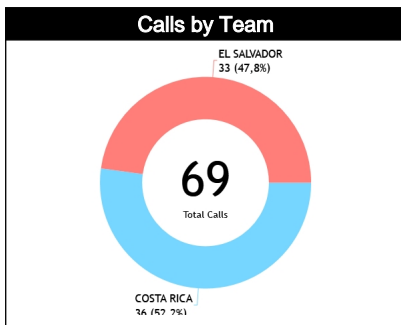

## Plays Situation Breakdown

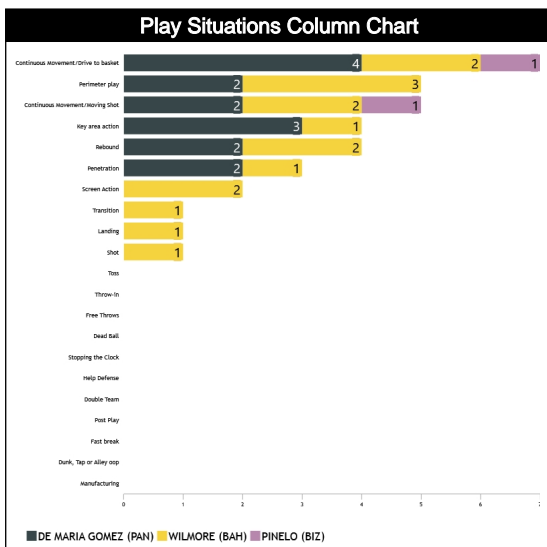

**Play Situations Table**

Concepts	Totals		DE MARIA GOMEZ, Jose Antonio (PAN)		WILMORE, Christian Cameron (BAH)		PINELO, Melvin (BIZ)										
	Correct	Incorrect	Correct	Incorrect	Correct	Incorrect	Correct	Incorrect									
	CRC	ESA	CRC	ESA	CRC	ESA	CRC	ESA									
Continuous Movement/Drive	0	7	0	0	0	4	0	0	0	2	0	0	0	0	1	0	0
Continuous	4	1	0	0	1	1	0	0	2	0	0	0	1	0	0	0	0
Shot	0	1	0	0	0	0	0	0	1	0	0	0	0	0	0	0	0
Manufacturing	0	0	0	0	0	0	0	0	0	0	0	0	0	0	0	0	0
Dunk, Tap or Alley oop	0	0	0	0	0	0	0	0	0	0	0	0	0	0	0	0	0
Landing	1	0	0	0	0	0	0	0	1	0	0	0	0	0	0	0	0
Penetration	2	0	1	0	1	0	1	0	1	0	0	0	0	0	0	0	0
Perimeter play	2	2	1	0	1	0	1	0	1	2	0	0	0	0	0	0	0
Fast break	0	0	0	0	0	0	0	0	0	0	0	0	0	0	0	0	0
Transition	1	0	0	0	0	0	0	0	1	0	0	0	0	0	0	0	0
Rebound	2	2	0	0	2	0	0	0	2	0	0	0	0	0	0	0	0
Post Play	0	0	0	0	0	0	0	0	0	0	0	0	0	0	0	0	0
Key area action	2	1	1	0	1	1	1	0	1	0	0	0	0	0	0	0	0
Screen Action	0	2	0	0	0	0	0	0	2	0	0	0	0	0	0	0	0
Double Team	0	0	0	0	0	0	0	0	0	0	0	0	0	0	0	0	0
Help Defense	0	0	0	0	0	0	0	0	0	0	0	0	0	0	0	0	0
Stopping the Clock	0	0	0	0	0	0	0	0	0	0	0	0	0	0	0	0	0
Dead Ball	0	0	0	0	0	0	0	0	0	0	0	0	0	0	0	0	0
Free Throws	0	0	0	0	0	0	0	0	0	0	0	0	0	0	0	0	0
Throw-in	0	0	0	0	0	0	0	0	0	0	0	0	0	0	0	0	0
Toss	0	0	0	0	0	0	0	0	0	0	0	0	0	0	0	0	0
<b>Totals</b>	<b>14</b>	<b>16</b>	<b>3</b>	<b>0</b>	<b>6</b>	<b>6</b>	<b>3</b>	<b>0</b>	<b>7</b>	<b>9</b>	<b>0</b>	<b>0</b>	<b>1</b>	<b>1</b>	<b>0</b>	<b>0</b>	<b>0</b>

## Regular Call vs. L2M & OT Accuracy

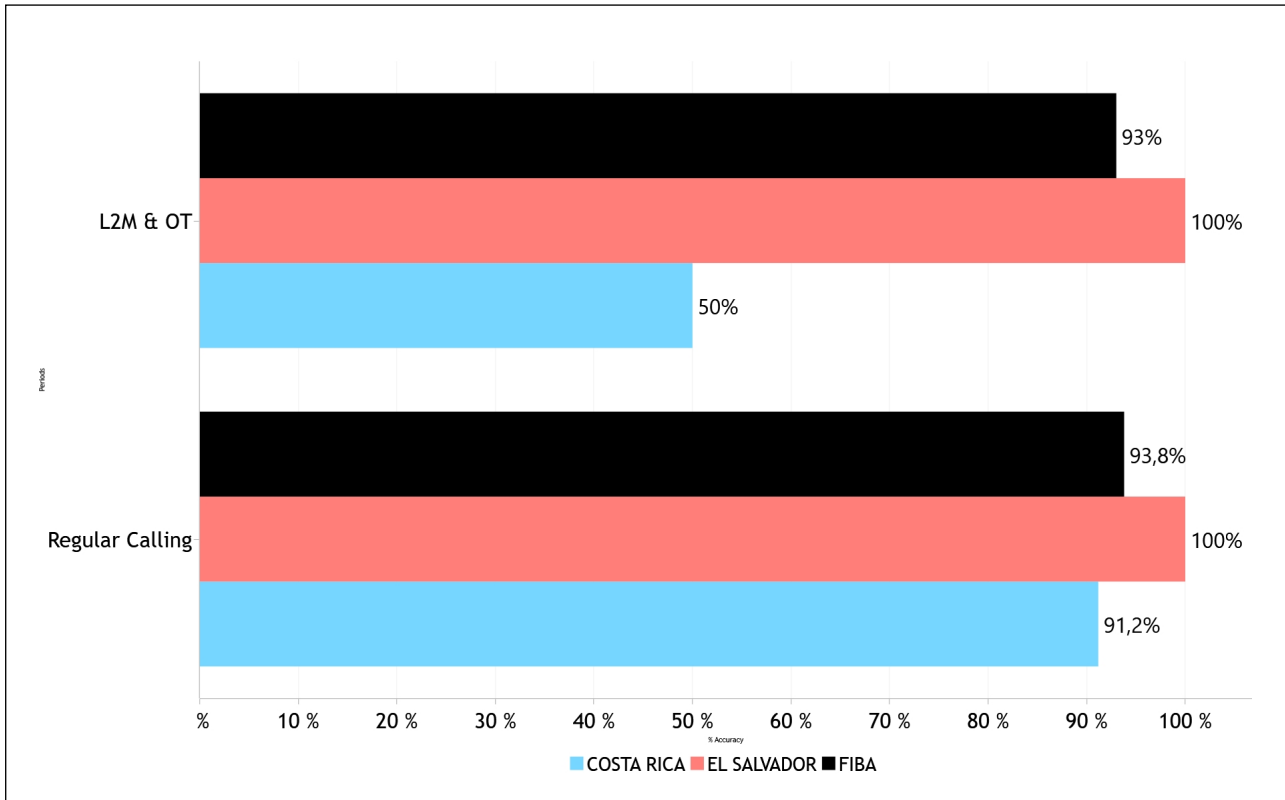

## Accuracy by Quarter

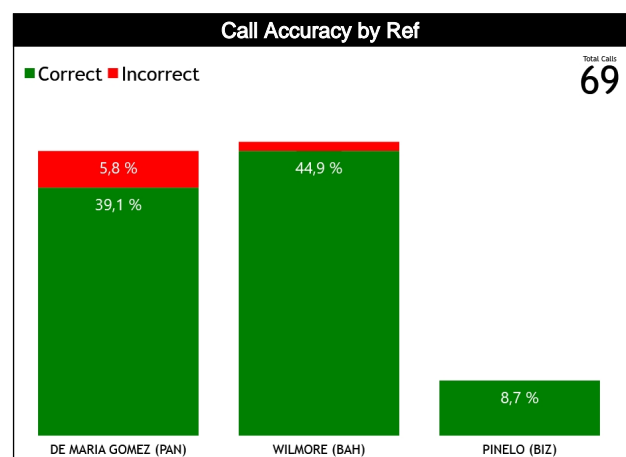
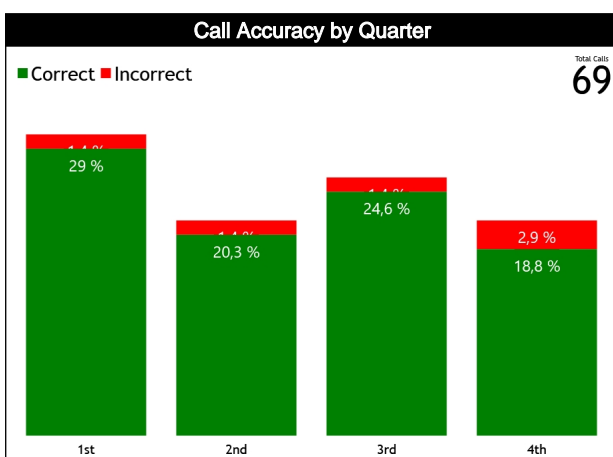

## Calls Summary

Quarters	1st Quarter		2nd Quarter		3rd Quarter		4th Quarter		Total	
Duration	00:19:07		00:16:43		00:22:57		00:16:55		01:15:42	
Calls	10 (48%)	11 (52%)	9 (60%)	6 (40%)	7 (39%)	11 (61%)	10 (67%)	5 (33%)	36 (52%)	33 (48%)
	21 (30%)		15 (22%)		18 (26%)		15 (22%)		69 (100%)	
Fouls	5 (42%)	7 (58%)	4 (67%)	2 (33%)	6 (50%)	6 (50%)	3 (50%)	3 (50%)	18 (50%)	18 (50%)
	12 (33%)		6 (17%)		12 (33%)		6 (17%)		36 (52%)	
Travelling	1 (100%)	0	0	1 (100%)	0	0	3 (100%)	0	4 (80%)	1 (20%)
	1 (20%)		1 (20%)		0		3 (60%)		5 (7%)	
Other Violations	3 (43%)	4 (57%)	5 (63%)	3 (38%)	1 (17%)	5 (83%)	4 (67%)	2 (33%)	13 (48%)	14 (52%)
	7 (26%)		8 (30%)		6 (22%)		6 (22%)		27 (39%)	
IRS	0	0	0	0	0	0	0	0	0	0
	0		0		0		0		0	
No Call CNC/CNC	0	0	0	0	0	0	0	0	0	0
	0		0		0		0		0	

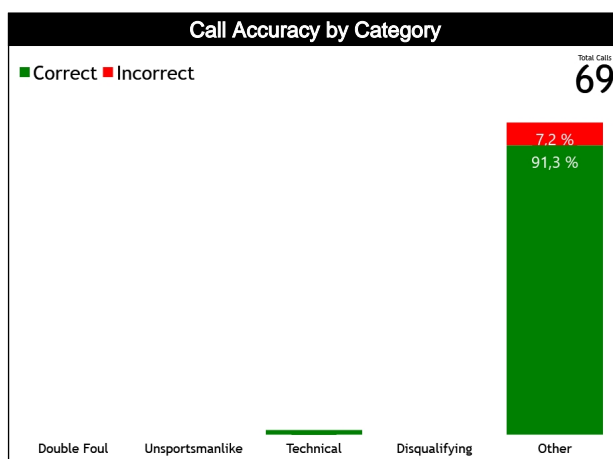
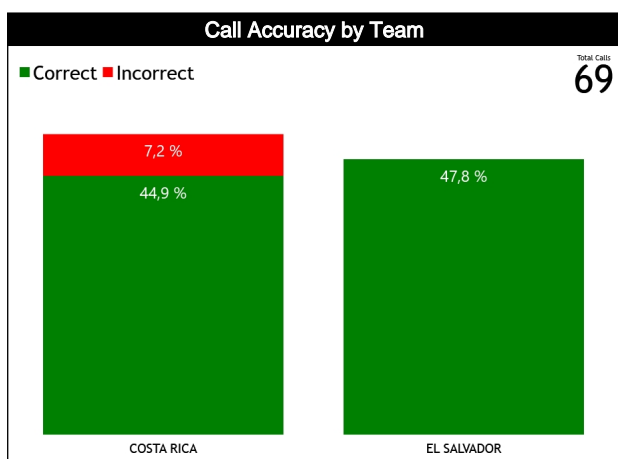
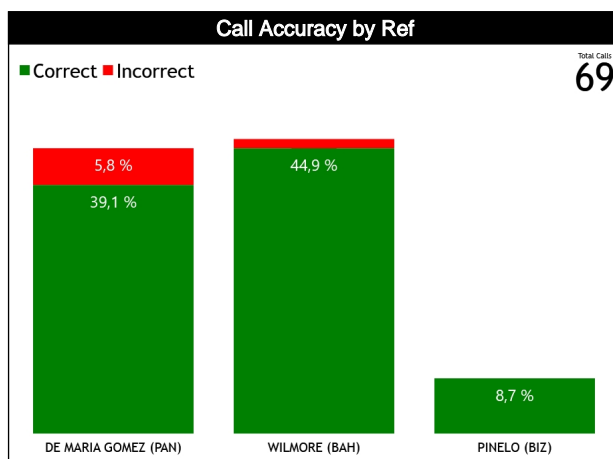
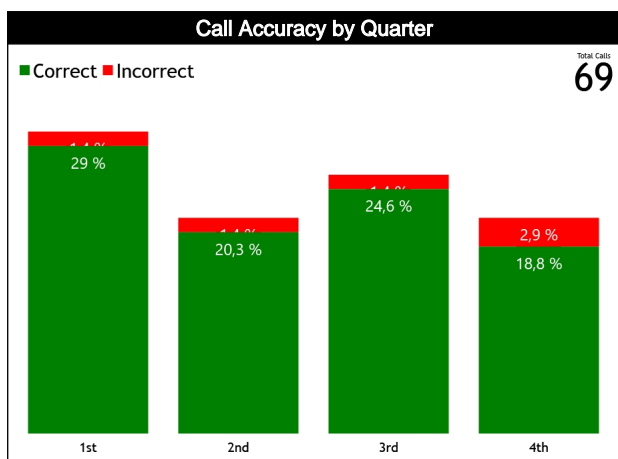



## Calls by Referee

Quarters	Quarter 1				Quarter 2				Quarter 3				Quarter 4				TOTAL			
	5'		10'		5'		10'		5'		10'		5'		10'				Last 2'	
3 Referees	2	1	2	2	2	2	3	2	1	2	3	2	3	1	3	0	2	0	19	12
	67%	33%	50%	50%	50%	50%	60%	40%	33%	67%	60%	40%	75%	25%	100%	0	100%	0	61%	39%
DE MARIA GOMEZ Jose Antonio (PAN)	3		4		4		5		3		5		4		3		2		31	
	10%		13%		13%		16%		10%		16%		13%		10%		6%		45%	
WILMORE Christian Cameron (BAH)	3	3	2	4	0	2	3	0	1	1	1	5	4	1	0	2	0	1	14	18
	50%	50%	33%	67%	0	100%	100%	0	50%	50%	17%	83%	80%	20%	0	100%	0	100%	44%	56%
PINELO Melvin (BIZ)	0	0	1	1	1	0	0	0	1	1	0	0	0	0	0	1	0	0	3	3
	0	0	50%	50%	100%	0	0	0	50%	50%	0	0	0	0	0	100%	0	0	50%	50%
TOTAL	5	4	5	7	3	4	6	2	3	4	4	7	7	2	3	3	2	1	36	33
	56%	44%	42%	58%	43%	57%	75%	25%	43%	57%	36%	64%	78%	22%	50%	50%	67%	33%	52%	48%
	9		12		7		8		7		11		9		6		3		69	
	13%		17%		10%		12%		10%		16%		13%		9%		4%			

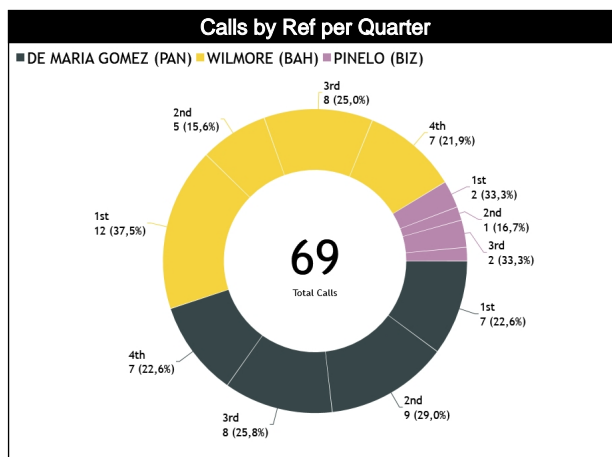
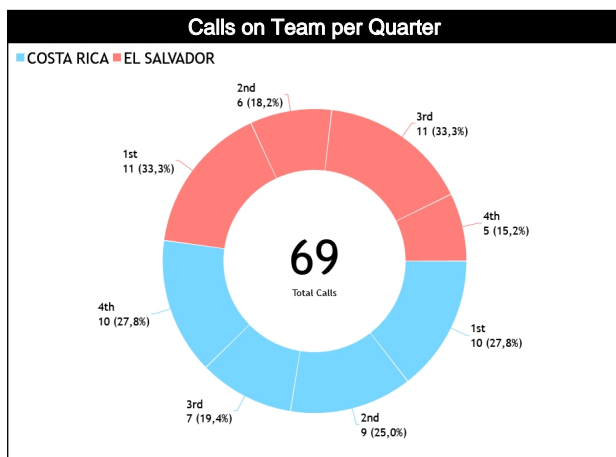

## Calls by Zone and Position

Pos/Zone	Zone 1	Zone 2	Zone 3	Zone 4	Zone 5	Zone 6	Zone 7	Zone 8	Zone 9	Zone 10	Zone 11	Zone 12	TOTAL
C1	0 (0%)	3 (27%)	0 (0%)	0 (0%)	6 (55%)	1 (9%)	0 (0%)	0 (0%)	0 (0%)	0 (0%)	1 (9%)	0 (0%)	11
C3	0 (0%)	0 (0%)	1 (8%)	4 (31%)	8 (62%)	0 (0%)	0 (0%)	0 (0%)	0 (0%)	0 (0%)	0 (0%)	0 (0%)	13
T1	1 (11%)	3 (33%)	0 (0%)	0 (0%)	5 (56%)	0 (0%)	0 (0%)	0 (0%)	0 (0%)	0 (0%)	0 (0%)	0 (0%)	9
T3	0 (0%)	0 (0%)	1 (33%)	1 (33%)	1 (33%)	0 (0%)	0 (0%)	0 (0%)	0 (0%)	0 (0%)	0 (0%)	0 (0%)	3
L4	0 (0%)	0 (0%)	0 (0%)	3 (20%)	11 (73%)	1 (7%)	0 (0%)	0 (0%)	0 (0%)	0 (0%)	0 (0%)	0 (0%)	15
L5	0	0	0	0	0	0	0	0	0	0	0	0	0
L6	0 (0%)	0 (0%)	0 (0%)	3 (20%)	8 (53%)	1 (7%)	0 (0%)	0 (0%)	0 (0%)	0 (0%)	2 (13%)	1 (7%)	15
Ct	0 (0%)	0 (0%)	0 (0%)	0 (0%)	0 (0%)	0 (0%)	0 (0%)	1 (100%)	0 (0%)	0 (0%)	0 (0%)	0 (0%)	1
Tt	1 (50%)	0 (0%)	0 (0%)	0 (0%)	0 (0%)	0 (0%)	0 (0%)	0 (0%)	0 (0%)	0 (0%)	0 (0%)	1 (50%)	2
Lt	0	0	0	0	0	0	0	0	0	0	0	0	0
<b>TOTAL</b>	<b>2</b>	<b>6</b>	<b>2</b>	<b>11</b>	<b>39</b>	<b>3</b>	<b>0</b>	<b>1</b>	<b>0</b>	<b>0</b>	<b>3</b>	<b>2</b>	<b>69</b>

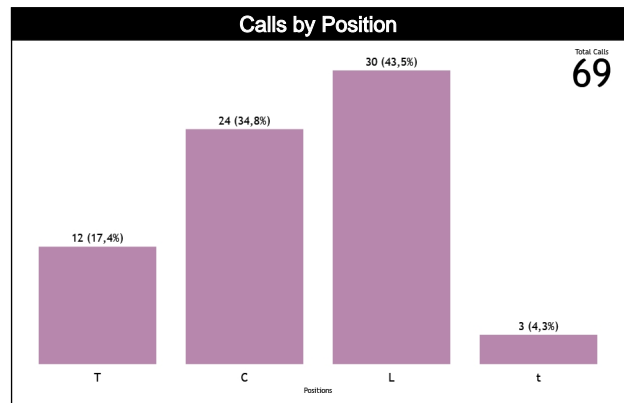
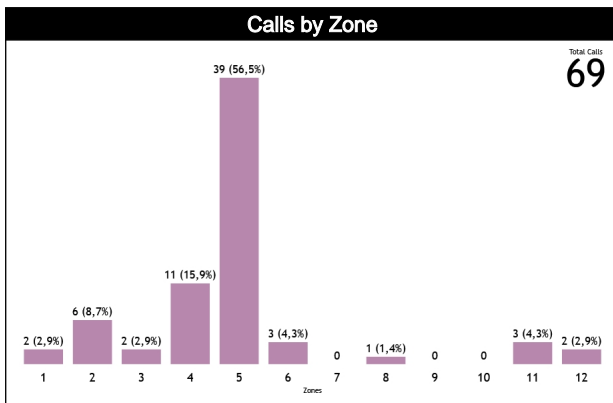

## Call Types by Referee

Types/Referees		DE MARIA GOMEZ Jose Antonio (PAN)		WILMORE Christian Cameron (BAH)		PINELO Melvin (BIZ)		TOTAL	
FOULS	CALLS	19 (61%)	12 (39%)	14 (44%)	18 (56%)	3 (50%)	3 (50%)	36 (52%)	33 (48%)
		31 (45%)		32 (46%)		6 (9%)		69	
	FOULS	9 (60%)	6 (40%)	8 (42%)	11 (58%)	1 (50%)	1 (50%)	18 (50%)	18 (50%)
		15 (42%)		19 (53%)		2 (6%)		36	
	DEFENSIVE	5 (45%)	6 (55%)	7 (47%)	8 (53%)	1 (50%)	1 (50%)	13 (46%)	15 (54%)
		11 (39%)		15 (54%)		2 (7%)		28	
	OFFENSIVE	4 (100%)	0	1 (25%)	3 (75%)	0	0	5 (63%)	3 (38%)
		4 (50%)		4 (50%)		0		8	
	DOUBLE FOUL	0	0	0	0	0	0	0	0
		0		0		0		0	
UNSPORTSMANLIKE	0	0	0	0	0	0	0	0	
	0		0		0		0		
TECHNICAL	0	0	1 (100%)	0	0	0	1 (100%)	0	
	0		1 (100%)		0		1		
DISQUALIFYING	0	0	0	0	0	0	0	0	
	0		0		0		0		
OTHER	9 (60%)	6 (40%)	7 (39%)	11 (61%)	1 (50%)	1 (50%)	17 (49%)	18 (51%)	
	15 (43%)		18 (51%)		2 (6%)		35		
VIOLATIONS	9 (60%)	6 (40%)	6 (46%)	7 (54%)	2 (50%)	2 (50%)	17 (53%)	15 (47%)	
	15 (47%)		13 (41%)		4 (13%)		32		
TRAVELING	2 (67%)	1 (33%)	2 (100%)	0	0	0	4 (80%)	1 (20%)	
	3 (60%)		2 (40%)		0		5		
OTHER	7 (58%)	5 (42%)	4 (36%)	7 (64%)	2 (50%)	2 (50%)	13 (48%)	14 (52%)	
	12 (44%)		11 (41%)		4 (15%)		27		
IRS	0	0	0	0	0	0	0	0	
	0		0		0		0		

