



FIBA

We Are Basketball

FIBA Game Stats

SRB vs SVK GP216 2023 FIBA WOMENS EUROBASKET

Contents

| | |
|--|----|
| Note about the data: | 3 |
| Global Evaluation:..... | 3 |
| Quality and Consistency: | 4 |
| Game – General Information:..... | 5 |
| General Calls Evaluation | 6 |
| Plays Situation Breakdown | 6 |
| Regular Call vs. L2M & OT Accuracy | 7 |
| Accuracy by Quarter | 7 |
| Calls Summary | 8 |
| Calls by Referee | 9 |
| Calls by Zone and Position | 10 |
| Call Types by Referee..... | 11 |

Note about the data:

The purpose of this report is to share OFFICIATING DATA with our referees. The intellectual property contained herein is the sole property of the FIBA Refereeing Department and must not be publicised. It is provided strictly FOR YOUR PERSONAL INFORMATION. Thank you for not sharing this information outside of the referee team.

The data and statistics presented can be modified when reviewed by FIBA Refereeing Department. The latest version of the data will be used as a basis for individual and global assessments during a competition. It will also be used to detect any deviations. The data only pertains to the calls made by the referees, whether they are negative or positive, and doesn't reflect a global assessment. This report is only one part of all the variables used by FIBA Refereeing Department to help the referees to improve and grow.

Data is useful for FIBA Officiating because it provides a means to justify the quality of our calls. Numbers are not subjective. They are unquestionable fact that can be used as compelling arguments against complaints made by:

- Teams, Delegation members, Coaches, Players.
- Media
- Other parties

Global Evaluation:

To obtain a final global assessment of referee performance during a game or competition, some non- tangible variables must be taken into consideration. Data is never an absolute within the context of an overall assessment, but it helps. The interpretation of the data is left to the discretion of the people responsible for the evaluation.

Most importantly, data can be used to:





- Improve referees' personal officiating skills.
- Create/adapt different training methods.
- Secure FIBA standard criteria.
- Know your level compared to FIBA standard

Quality and Consistency:

FIBA's Referee Department is continuously working to improve the coordination, quality, and consistency of our work. In order to attain this goal, the following people are key:



Game – General Information:

| | | | | | |
|---|---|------------------------------|-------------------------|---|----------|
| Competition | 2023 FIBA WOMENS EUROBASKET | | | | |
| Game |  SRB | | |  SVK | |
| Score | 90 | 30-12 / 17-19 / 18-4 / 25-17 | | | 52 |
| Duration | 00:18:04 | 00:21:30 | 00:21:03 | 00:19:25 | 01:20:02 |
| Fouls (IRS) | 16 (0) | | | | 22 (1) |
| GAME INFORMATION | | | | | |
| Stage/Round | Group Phase | | | GP216 | |
| Date | 20:45 16/06/2023 | | | | |
| Place | ARENA STOZICE | | | | |
| REFEREEING STAFF | | | | | |
| AUNKROGERS, Andris (LAT) | CSENDER, Andrada Monika (DEN) | | | JACOBS, Geert (BEL) | |
|  |  | | |  | |
| Referee Instructor | Stand-by Referee Instructor | | Video Operator | | |
| GARZON, Fernando (ESP) | N/A | | KOIVULA, Minna (FIN) | | |

General Calls Evaluation

| Refs | Teams | Serbia 90 | | | | | | Slovakia 52 | | | | | | TOTALS | | | | | |
|---------------------|-------------------------------|-------------------|-----------|----------|-------|-------|-------|-------------------|-----------|----------|-------|-------|-------|-------------------|-----------|----------|-------|-------|-------|
| | | Correct | Incorrect | Inconcl. | L2M C | L2M I | L2M ? | Correct | Incorrect | Inconcl. | L2M C | L2M I | L2M ? | Correct | Incorrect | Inconcl. | L2M C | L2M I | L2M ? |
| CC | AUNKROGERS, Andris (LAT) | 5 | 0 | 0 | 0 | 0 | 0 | 7 | 0 | 0 | 0 | 0 | 0 | 12 | 0 | 0 | 0 | 0 | 0 |
| U1 | CSENDER, Andrada Monika (DEN) | 10 | 1 | 0 | 0 | 0 | 0 | 12 | 1 | 0 | 1 | 0 | 0 | 22 | 2 | 0 | 1 | 0 | 0 |
| U2 | JACOBS, Geert (BEL) | 14 | 0 | 0 | 3 | 0 | 0 | 11 | 3 | 0 | 1 | 0 | 0 | 25 | 3 | 0 | 4 | 0 | 0 |
| TOTAL | | 30 (46,9%) | | | | | | 34 (53,1%) | | | | | | 64 (100%) | | | | | |
| CORRECT | | 29 (45,3%) | | | | | | 30 (46,9%) | | | | | | 59 (92,2%) | | | | | |
| INCORRECT | | 1 (1,6%) | | | | | | 4 (6,3%) | | | | | | 5 (7,8%) | | | | | |
| INCONCLUSIVE | | 0 | | | | | | 0 | | | | | | 0 | | | | | |
| L2M C | | 3 (4,7%) | | | | | | 2 (3,1%) | | | | | | 5 (7,8%) | | | | | |
| L2M I | | 0 | | | | | | 0 | | | | | | 0 | | | | | |
| L2M ? | | 0 | | | | | | 0 | | | | | | 0 | | | | | |

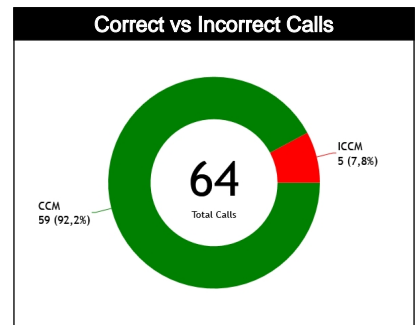
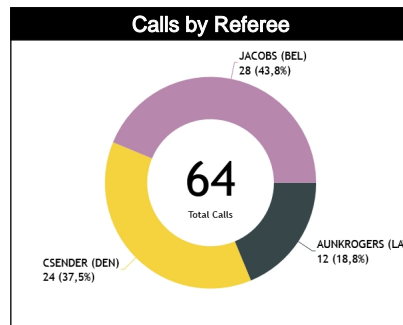
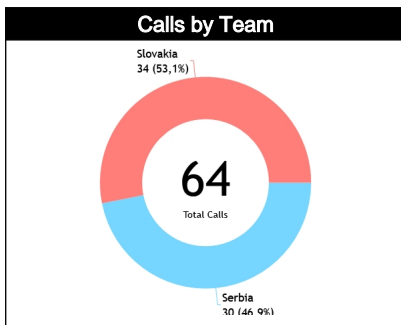

Plays Situation Breakdown

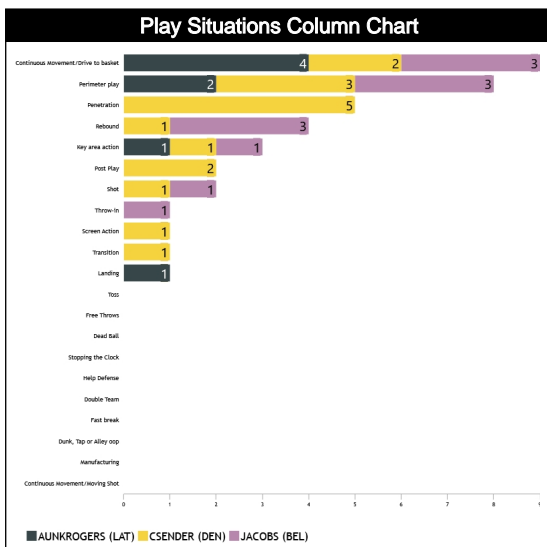

| Concepts | Totals | | AUNKROGERS, Andris (LAT) | | | | CSENDER, Andrada Monika (DEN) | | | | JACOBS, Geert (BEL) | | | | | |
|---------------------------|-----------|-----------|--------------------------|----------|-----------|----------|-------------------------------|----------|-----------|-----------|---------------------|----------|-----------|----------|----------|----------|
| | | | Correct | | Incorrect | | Correct | | Incorrect | | Correct | | Incorrect | | | |
| | SRB | SVK | SRB | SVK | SRB | SVK | SRB | SVK | SRB | SVK | SRB | SVK | SRB | SVK | | |
| Continuous Movement/Drive | 4 | 5 | 0 | 0 | 1 | 3 | 0 | 0 | 1 | 1 | 0 | 0 | 2 | 1 | 0 | 0 |
| Continuous | 0 | 0 | 0 | 0 | 0 | 0 | 0 | 0 | 0 | 0 | 0 | 0 | 0 | 0 | 0 | 0 |
| Shot | 1 | 1 | 0 | 0 | 0 | 0 | 0 | 0 | 1 | 0 | 0 | 0 | 0 | 0 | 1 | 0 |
| Manufacturing | 0 | 0 | 0 | 0 | 0 | 0 | 0 | 0 | 0 | 0 | 0 | 0 | 0 | 0 | 0 | 0 |
| Dunk, Tap or Alley oop | 0 | 0 | 0 | 0 | 0 | 0 | 0 | 0 | 0 | 0 | 0 | 0 | 0 | 0 | 0 | 0 |
| Landing | 1 | 0 | 0 | 0 | 1 | 0 | 0 | 0 | 0 | 0 | 0 | 0 | 0 | 0 | 0 | 0 |
| Penetration | 0 | 5 | 0 | 0 | 0 | 0 | 0 | 0 | 0 | 5 | 0 | 0 | 0 | 0 | 0 | 0 |
| Perimeter play | 7 | 1 | 0 | 0 | 1 | 1 | 0 | 0 | 3 | 0 | 0 | 0 | 3 | 0 | 0 | 0 |
| Fast break | 0 | 0 | 0 | 0 | 0 | 0 | 0 | 0 | 0 | 0 | 0 | 0 | 0 | 0 | 0 | 0 |
| Transition | 0 | 1 | 0 | 0 | 0 | 0 | 0 | 0 | 0 | 1 | 0 | 0 | 0 | 0 | 0 | 0 |
| Rebound | 1 | 2 | 0 | 1 | 0 | 0 | 0 | 0 | 1 | 0 | 0 | 0 | 0 | 2 | 0 | 1 |
| Post Play | 0 | 2 | 0 | 0 | 0 | 0 | 0 | 0 | 0 | 2 | 0 | 0 | 0 | 0 | 0 | 0 |
| Key area action | 1 | 2 | 0 | 0 | 0 | 1 | 0 | 0 | 0 | 1 | 0 | 0 | 1 | 0 | 0 | 0 |
| Screen Action | 0 | 0 | 1 | 0 | 0 | 0 | 0 | 0 | 0 | 0 | 1 | 0 | 0 | 0 | 0 | 0 |
| Double Team | 0 | 0 | 0 | 0 | 0 | 0 | 0 | 0 | 0 | 0 | 0 | 0 | 0 | 0 | 0 | 0 |
| Help Defense | 0 | 0 | 0 | 0 | 0 | 0 | 0 | 0 | 0 | 0 | 0 | 0 | 0 | 0 | 0 | 0 |
| Stopping the Clock | 0 | 0 | 0 | 0 | 0 | 0 | 0 | 0 | 0 | 0 | 0 | 0 | 0 | 0 | 0 | 0 |
| Dead Ball | 0 | 0 | 0 | 0 | 0 | 0 | 0 | 0 | 0 | 0 | 0 | 0 | 0 | 0 | 0 | 0 |
| Free Throws | 0 | 0 | 0 | 0 | 0 | 0 | 0 | 0 | 0 | 0 | 0 | 0 | 0 | 0 | 0 | 0 |
| Throw-in | 0 | 0 | 0 | 1 | 0 | 0 | 0 | 0 | 0 | 0 | 0 | 0 | 0 | 0 | 0 | 1 |
| Toss | 0 | 0 | 0 | 0 | 0 | 0 | 0 | 0 | 0 | 0 | 0 | 0 | 0 | 0 | 0 | 0 |
| Totals | 15 | 19 | 1 | 2 | 3 | 5 | 0 | 0 | 6 | 10 | 1 | 0 | 6 | 4 | 0 | 2 |

Regular Call vs. L2M & OT Accuracy

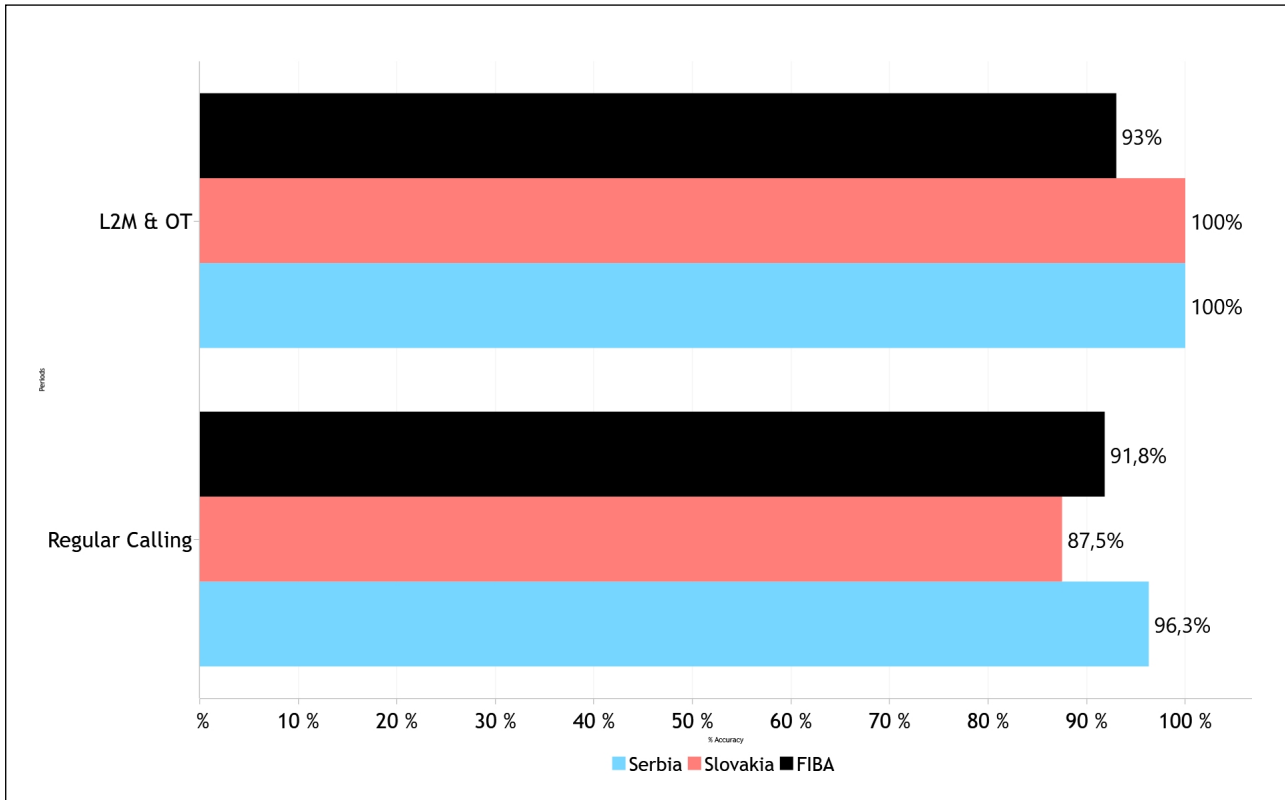

Accuracy by Quarter

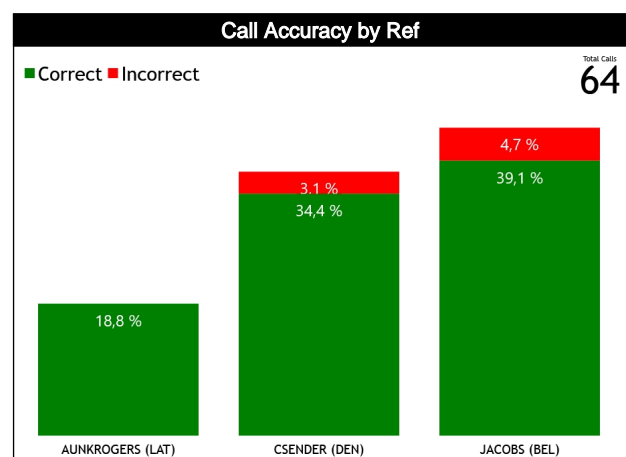
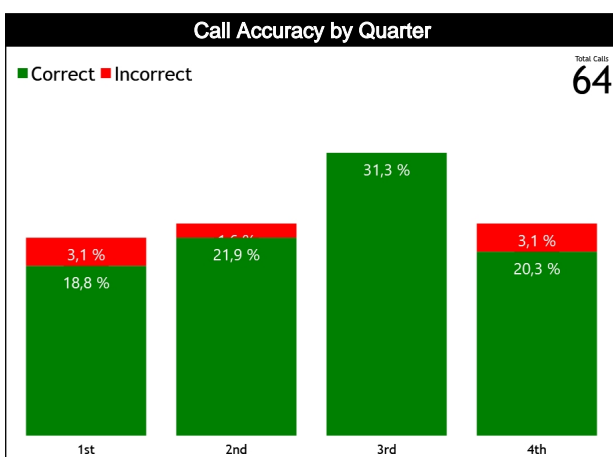

Calls Summary

| Quarters | 1st Quarter | | 2nd Quarter | | 3rd Quarter | | 4th Quarter | | Total | |
|------------------|-------------|----------|-------------|----------|-------------|----------|-------------|---------|-----------|----------|
| Duration | 00:18:04 | | 00:21:30 | | 00:21:03 | | 00:19:25 | | 01:20:02 | |
| Calls | 5 (36%) | 9 (64%) | 7 (47%) | 8 (53%) | 9 (45%) | 11 (55%) | 9 (60%) | 6 (40%) | 30 (47%) | 34 (53%) |
| | 14 (22%) | | 15 (23%) | | 20 (31%) | | 15 (23%) | | 64 (100%) | |
| Fouls | 3 (38%) | 5 (63%) | 3 (33%) | 6 (67%) | 5 (45%) | 6 (55%) | 5 (50%) | 5 (50%) | 16 (42%) | 22 (58%) |
| | 8 (21%) | | 9 (24%) | | 11 (29%) | | 10 (26%) | | 38 (59%) | |
| Travelling | 0 | 1 (100%) | 0 | 0 | 1 (100%) | 0 | 0 | 0 | 1 (50%) | 1 (50%) |
| | 1 (50%) | | 0 | | 1 (50%) | | 0 | | 2 (3%) | |
| Other Violations | 2 (40%) | 3 (60%) | 4 (67%) | 2 (33%) | 3 (38%) | 5 (63%) | 4 (80%) | 1 (20%) | 13 (54%) | 11 (46%) |
| | 5 (21%) | | 6 (25%) | | 8 (33%) | | 5 (21%) | | 24 (38%) | |
| IRS | 0 | 0 | 0 | 1 (100%) | 0 | 0 | 0 | 0 | 0 | 1 (100%) |
| | 0 | | 1 (100%) | | 0 | | 0 | | 1 (2%) | |
| No Call CNC/ICNC | 0 | 0 | 0 | 0 | 0 | 0 | 0 | 0 | 0 | 0 |
| | 0 | | 0 | | 0 | | 0 | | 0 | |

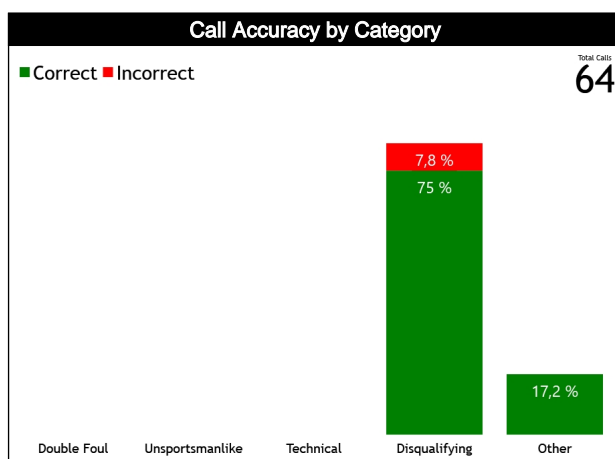
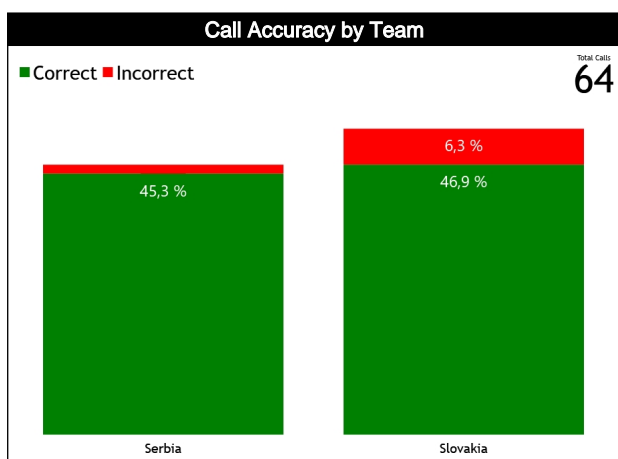
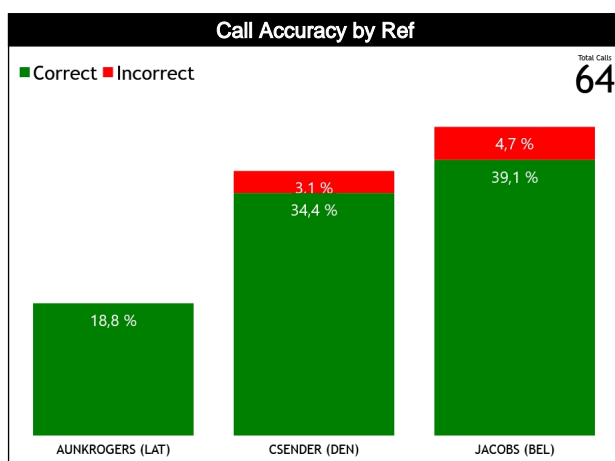
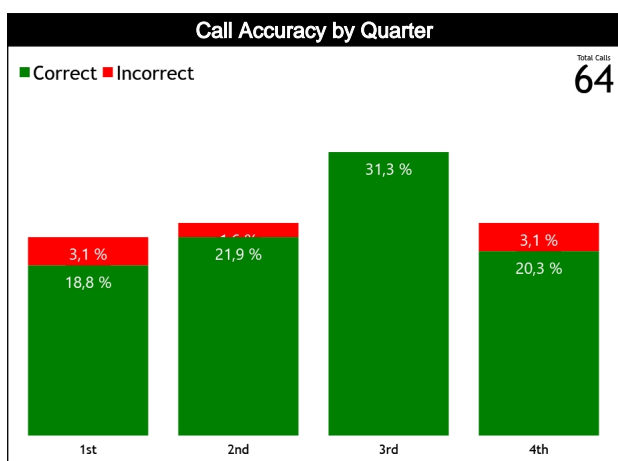

Calls by Referee

| Quarters | Quarter 1 | | Quarter 2 | | Quarter 3 | | Quarter 4 | | | TOTAL | | | | | | | | | |
|-------------------------------------|-----------|-----|-----------|------|-----------|-----|-----------|------|---------|-------|------|-----|------|-----|-----|-----|-----|------|-----|
| | 5' | 10' | 5' | 10' | 5' | 10' | 5' | 10' | Last 2' | | | | | | | | | | |
| 3 Referees | 0 | 0 | 0 | 1 | 1 | 1 | 0 | 0 | 0 | 2 | 1 | 2 | 1 | 0 | 1 | 0 | 0 | 5 | 7 |
| AUNKROGERS Andris (LAT) | 0 | 0 | 1 | 1 | 1 | 0 | 0 | 2 | 2 | 1 | 3 | 1 | 3 | 1 | 0 | 1 | 0 | 12 | 7 |
| | 0 | 0 | 8% | 17% | 17% | 0 | 0 | 17% | 25% | 33% | 25% | 25% | 8% | 0 | 0 | 0 | 19% | 19% | |
| CSENDER Andrada Monika (DEN) | 1 | 2 | 0 | 2 | 1 | 3 | 3 | 2 | 2 | 2 | 1 | 0 | 1 | 0 | 2 | 2 | 0 | 1 | 13 |
| | 33% | 67% | 0 | 100% | 25% | 75% | 60% | 40% | 50% | 50% | 100% | 0 | 100% | 0 | 50% | 50% | 0 | 100% | 54% |
| | 3 | 2 | 2 | 4 | 5 | 4 | 1 | 1 | 4 | 4 | 1 | 4 | 4 | 1 | 17% | 4% | 4% | 24 | 38% |
| | 13% | 8% | 17% | 21% | 17% | 4% | 4% | 17% | 4% | 17% | 4% | 17% | 4% | 4% | 17% | 4% | 4% | 38% | 38% |
| JACOBS Geert (BEL) | 3 | 2 | 1 | 2 | 2 | 1 | 0 | 1 | 2 | 3 | 2 | 3 | 1 | 0 | 3 | 2 | 3 | 1 | 14 |
| | 60% | 40% | 33% | 67% | 67% | 33% | 0 | 100% | 40% | 60% | 40% | 60% | 100% | 0 | 60% | 40% | 75% | 25% | 50% |
| | 5 | 3 | 3 | 1 | 5 | 5 | 1 | 5 | 5 | 1 | 5 | 4 | 4 | 5 | 18% | 14% | 14% | 28 | 44% |
| | 18% | 11% | 11% | 4% | 18% | 18% | 4% | 18% | 18% | 4% | 18% | 14% | 14% | 18% | 14% | 14% | 44% | 44% | 44% |
| TOTAL | 4 | 4 | 1 | 5 | 4 | 5 | 3 | 3 | 4 | 7 | 5 | 4 | 4 | 1 | 5 | 5 | 3 | 2 | 30 |
| | 50% | 50% | 17% | 83% | 44% | 56% | 50% | 50% | 36% | 64% | 56% | 44% | 80% | 20% | 50% | 50% | 60% | 40% | 47% |
| | 8 | 6 | 9 | 6 | 11 | 9 | 5 | 10 | 5 | 10 | 5 | 8 | 16% | 8% | 16% | 8% | 8% | 64 | 64 |
| | 13% | 9% | 14% | 9% | 17% | 14% | 8% | 16% | 8% | 16% | 8% | 16% | 8% | 8% | 16% | 8% | 8% | 64 | 64 |

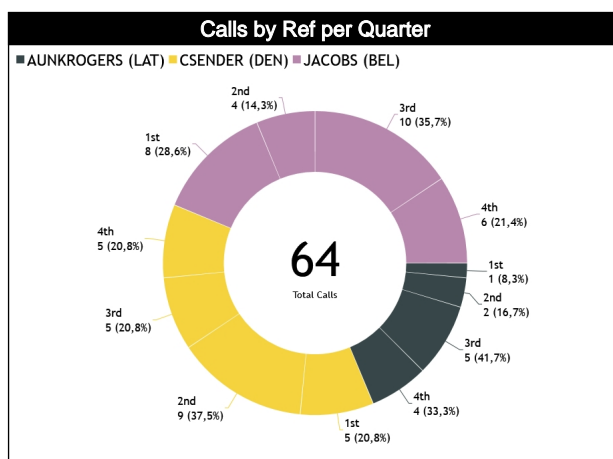
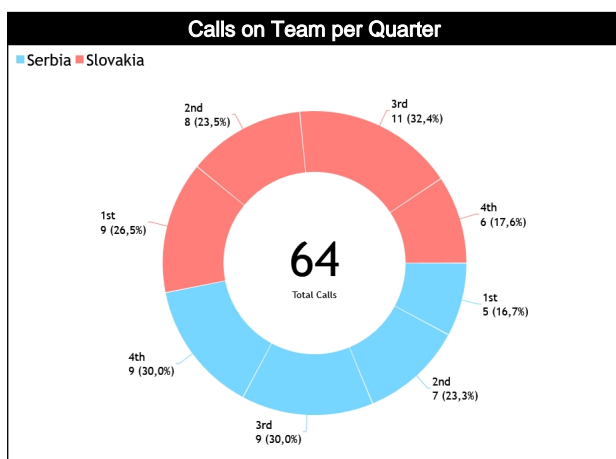

Calls by Zone and Position

| Pos/Zones | Zone 1 | Zone 2 | Zone 3 | Zone 4 | Zone 5 | Zone 6 | Zone 7 | Zone 8 | Zone 9 | Zone 10 | Zone 11 | Zone 12 | TOTAL |
|--------------|----------|----------|----------|----------|-----------|----------|----------|----------|----------|----------|----------|----------|-----------|
| C1 | 3 (21%) | 0 (0%) | 0 (0%) | 0 (0%) | 9 (64%) | 2 (14%) | 0 (0%) | 0 (0%) | 0 (0%) | 0 (0%) | 0 (0%) | 0 (0%) | 14 |
| C3 | 0 (0%) | 0 (0%) | 3 (43%) | 0 (0%) | 4 (57%) | 0 (0%) | 0 (0%) | 0 (0%) | 0 (0%) | 0 (0%) | 0 (0%) | 0 (0%) | 7 |
| T1 | 3 (60%) | 0 (0%) | 0 (0%) | 0 (0%) | 1 (20%) | 0 (0%) | 0 (0%) | 0 (0%) | 1 (20%) | 0 (0%) | 0 (0%) | 0 (0%) | 5 |
| T3 | 0 (0%) | 0 (0%) | 5 (83%) | 1 (17%) | 0 (0%) | 0 (0%) | 0 (0%) | 0 (0%) | 0 (0%) | 0 (0%) | 0 (0%) | 0 (0%) | 6 |
| L4 | 0 (0%) | 0 (0%) | 0 (0%) | 5 (63%) | 2 (25%) | 1 (13%) | 0 (0%) | 0 (0%) | 0 (0%) | 0 (0%) | 0 (0%) | 0 (0%) | 8 |
| L5 | 0 | 0 | 0 | 0 | 0 | 0 | 0 | 0 | 0 | 0 | 0 | 0 | 0 |
| L6 | 0 (0%) | 0 (0%) | 0 (0%) | 1 (6%) | 11 (65%) | 3 (18%) | 0 (0%) | 0 (0%) | 0 (0%) | 0 (0%) | 1 (6%) | 1 (6%) | 17 |
| Ct | 1 (25%) | 0 (0%) | 1 (25%) | 0 (0%) | 0 (0%) | 0 (0%) | 1 (25%) | 0 (0%) | 0 (0%) | 0 (0%) | 0 (0%) | 1 (25%) | 4 |
| Tt | 0 (0%) | 0 (0%) | 0 (0%) | 0 (0%) | 0 (0%) | 0 (0%) | 0 (0%) | 0 (0%) | 0 (0%) | 1 (50%) | 0 (0%) | 1 (50%) | 2 |
| Lt | 0 (0%) | 0 (0%) | 0 (0%) | 0 (0%) | 1 (100%) | 0 (0%) | 0 (0%) | 0 (0%) | 0 (0%) | 0 (0%) | 0 (0%) | 0 (0%) | 1 |
| TOTAL | 7 | 0 | 9 | 7 | 28 | 6 | 1 | 0 | 1 | 1 | 1 | 3 | 64 |

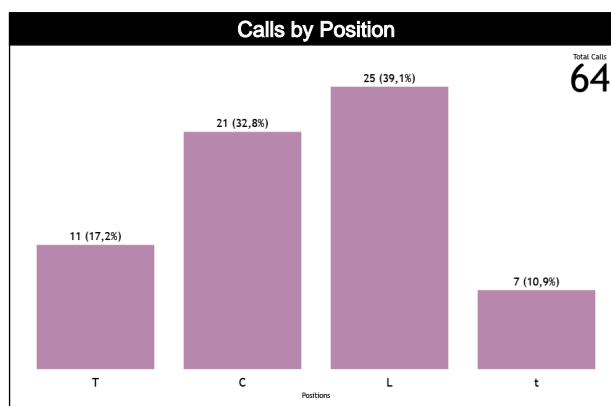
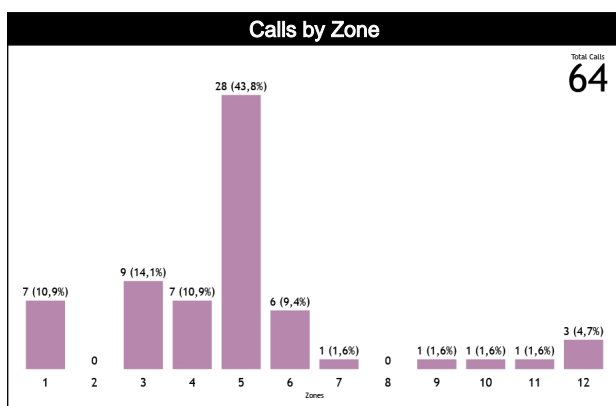

Call Types by Referee

| Types/Referees | AUNKROGERS Andris (LAT) | | CSENDER Andrada Monika (DEN) | | JACOBS Geert (BEL) | | TOTAL | | |
|-----------------|-------------------------|----------|------------------------------|----------|--------------------|----------|----------|----------|----------|
| FOULS | CALLS | 5 (42%) | 7 (58%) | 11 (46%) | 13 (54%) | 14 (50%) | 14 (50%) | 30 (47%) | 34 (53%) |
| | | 12 (19%) | | 24 (38%) | | 28 (44%) | | 64 | |
| | FOULS | 3 (38%) | 5 (63%) | 7 (41%) | 10 (59%) | 6 (46%) | 7 (54%) | 16 (42%) | 22 (58%) |
| | | 8 (21%) | | 17 (45%) | | 13 (34%) | | 38 | |
| | DEFENSIVE | 3 (43%) | 4 (57%) | 6 (38%) | 10 (63%) | 6 (50%) | 6 (50%) | 15 (43%) | 20 (57%) |
| | | 7 (20%) | | 16 (46%) | | 12 (34%) | | 35 | |
| | OFFENSIVE | 0 | 1 (100%) | 1 (100%) | 0 | 0 | 1 (100%) | 1 (33%) | 2 (67%) |
| | | 1 (33%) | | 1 (33%) | | 1 (33%) | | 3 | |
| | DOUBLE FOUL | 0 | 0 | 0 | 0 | 0 | 0 | 0 | 0 |
| | | 0 | | 0 | | 0 | | 0 | |
| UNSPORTSMANLIKE | 0 | 0 | 0 | 0 | 0 | 0 | 0 | 0 | |
| | 0 | | 0 | | 0 | | 0 | | |
| TECHNICAL | 0 | 0 | 0 | 0 | 0 | 0 | 0 | 0 | |
| | 0 | | 0 | | 0 | | 0 | | |
| DISQUALIFYING | 3 (43%) | 4 (57%) | 7 (41%) | 10 (59%) | 6 (50%) | 6 (50%) | 16 (44%) | 20 (56%) | |
| | 7 (19%) | | 17 (47%) | | 12 (33%) | | 36 | | |
| OTHER | 0 | 1 (100%) | 0 | 0 | 0 | 1 (100%) | 0 | 2 (100%) | |
| | 1 (50%) | | 0 | | 1 (50%) | | 2 | | |
| VIOLATIONS | 2 (50%) | 2 (50%) | 4 (57%) | 3 (43%) | 8 (53%) | 7 (47%) | 14 (54%) | 12 (46%) | |
| | 4 (15%) | | 7 (27%) | | 15 (58%) | | 26 | | |
| TRAVELING | 1 (100%) | 0 | 0 | 1 (100%) | 0 | 0 | 1 (50%) | 1 (50%) | |
| | 1 (50%) | | 1 (50%) | | 0 | | 2 | | |
| OTHER | 1 (33%) | 2 (67%) | 4 (67%) | 2 (33%) | 8 (53%) | 7 (47%) | 13 (54%) | 11 (46%) | |
| | 3 (13%) | | 6 (25%) | | 15 (63%) | | 24 | | |
| IRS | 0 | 0 | 0 | 1 (100%) | 0 | 0 | 0 | 1 (100%) | |
| | 0 | | 1 (100%) | | 0 | | 1 | | |

